

**LEGEND**

- ⊙ REBAR FOUND
- REBAR SET OR TO BE SET (R.L.S.#538)
- CALCULATED POINT (R.O.W./EASEMENT CORNER)
- ⊙ DRILLED WELL
- △ SURVEY POINT
- ⊕ UTILITY POLE
- PROPERTY LINE
- ACCESS R.O.W. OR UTILITY EASEMENT
- SEPTIC/WATER SUPPLY SHIELDS
- AGRICULTURAL DITCH
- UNDERGROUND POWER

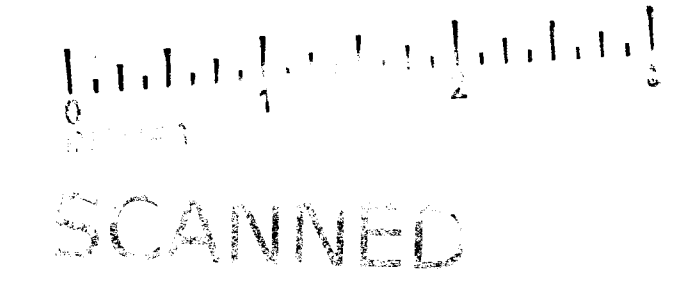

"I hereby certify that the design-related information submitted with this application is true and correct, and that, in the exercise of my reasonable professional judgement, the design included in this application for a permit complies with Vermont Wastewater System and Potable Water Supply Rules and the Vermont Water Supply Rules."

ww-6-2317-1

Wastewater Management Division  
 THIS IS SUBJECT TO PROVISIONS OR CONDITIONS LISTED IN PERMIT  
 Permit Number: ww-6-2317-1  
 Dated: 4/7/2011

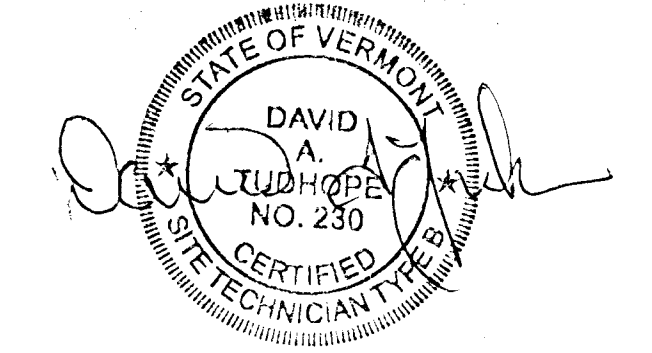

21 March 2011



PARCEL SITE PLAN		
<b>DRAWN</b>	<b>DATE</b>	<b>prepared for:</b>
D.A.T.	08/26/10	LUCILLE ISHAM
<b>APPROVED</b>	<b>DATE</b>	<b>KELLOGG RD.</b>
		ST. ALBANS, VERMONT
<b>SCALE</b>	<b>SHEET</b>	<b>PROJECT NO.</b>
1" = 40'	1	723

**SUBDIVISION PARCEL:**  
 ±5.0 ACRES TOTAL  
 5.44 ZONING ACRES  
 OWNER: LUCILLE ISHAM  
 VOL. 201, PGS. 619-621  
 PARCEL I.D. #00000LRT03.636A

REV. Δ DATED 03/02/11, REVISED AS PER OWNER REQUEST.  
 SUBJECT PERMIT WW-6-2317-1;  
 ITEM #1 - LOT 4 & LOT 5 DRILLED WELL LOCATIONS REVISED IN ORDER TO DECREASE AMOUNT OF DRILLED WELL ISOLATION ZONE OVERSHADOWING ON LOTS OF MONTAGNE/BITTERSWEET FARM AND E. ISHAM.  
 ITEM #2 - LOT 4 & 5 DRILLED WELL ISOLATION ZONES RE-DRAWN AS PER REVISED WELL LOCATIONS.

DAVID A. TUDHOPE  
 74 CAYUGA COURT  
 BURLINGTON, VERMONT 05408  
 TELE.: (802) 862-9360  
 dtudhope@aol.com  
 REGISTERED LAND SURVEYOR 538  
 SITE TECHNICIAN B # 230

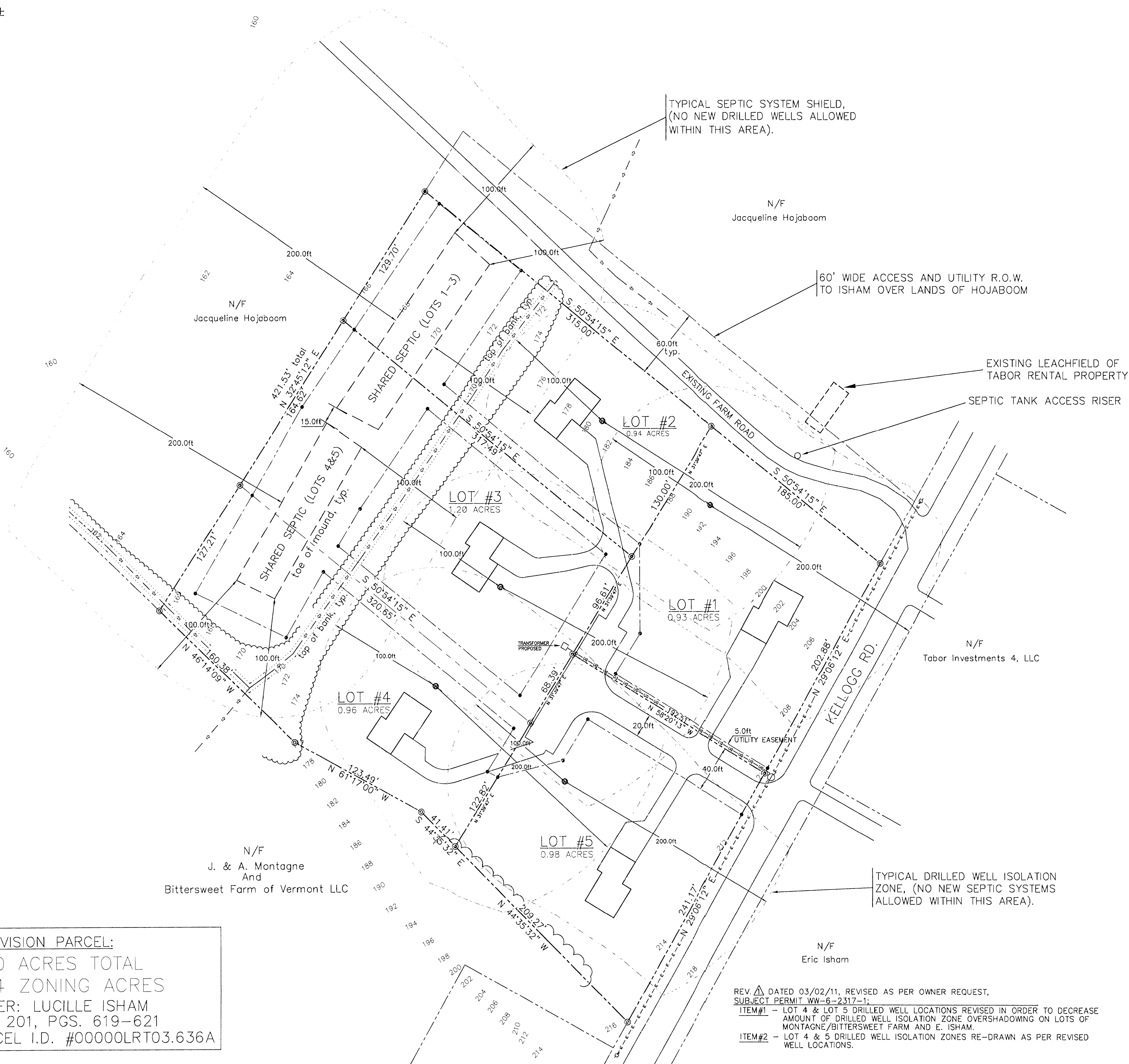

TYPICAL SEPTIC SYSTEM SHIELD,  
 (NO NEW DRILLED WELLS ALLOWED  
 WITHIN THIS AREA).

60' WIDE ACCESS AND UTILITY R.O.W.  
 TO ISHAM OVER LANDS OF HOJABOOM

EXISTING LEACHFIELD OF  
 TABOR RENTAL PROPERTY  
 SEPTIC TANK ACCESS RISER

TYPICAL DRILLED WELL ISOLATION  
 ZONE, (NO NEW SEPTIC SYSTEMS  
 ALLOWED WITHIN THIS AREA).